

**NOTICE OF DETERMINATION**

<p>TO: Office of Planning and Research 1400 Tenth Street Sacramento, CA 95814</p> <hr/> <p>Alameda County Clerk 1106 Madison Street Oakland, CA 94607</p> <hr/> <p>Sacramento County Clerk 3636 American River Drive, Suite 110 Sacramento, CA 95864</p> <hr/> <p>Yolo County Clerk 625 Court Street, Room B-01 Woodland, CA 95695</p> <hr/> <p>San Joaquin County Clerk 44 North San Joaquin Street Second Floor, Suite 260 Stockton, CA 95202</p> <hr/> <p>Contra Costa County Clerk 555 Escobar Street Martinez, CA 94553</p> <hr/> <p>X Solano County Clerk 675 Texas Street, Suite 2700 Fairfield, CA 94533</p>	<p>FROM: Responsible Agency: Crestline-Lake Arrowhead Water Agency 24116 Crest Forest Drive, Crestline, CA 92325 Phone: (909) 338-1779</p> <p align="center"><b>FILED</b></p> <p align="center">SEP 19 2024</p> <p align="center">Bill Emleri, Clerk of the Board of Supervisors of the County of Solano, State of California Deputy </p>
<p>Clerk of the Board of Supervisors County of San Bernardino 385 North Arrowhead Avenue, 2nd Fl. San Bernardino, CA 92415</p>	

**SUBJECT: Filing of Notice of Determination in compliance with 21152 of the Public Resources Code.**

State Clearinghouse Number:	2020010227	
Project Title:	Delta Conveyance Project	
Lead Agency:	California Department of Water Resources ("DWR") 1516 9th Street Sacramento, CA 95814 Contact: Marcus Yee Phone: (916) 651-6726	
Project Applicant:	DWR 1516 9th Street Sacramento, CA 95814 Contact: Marcus Yee Phone: (916) 651-6726	Document Posted From <u>9/19/24</u> to _____  Deputy Clerk of the Board

Responsible Agency:	<p>Crestline-Lake Arrowhead Water Agency (the “Agency”)  Contact: Jennifer A. Spindler, General Manager  24116 Crest Forest Drive,  Crestline, CA 92325  Phone: (909) 338-1779</p>
Project Location:	<p>Pre-Construction Work for the Delta Conveyance Project will occur within the Sacramento-San Joaquin Delta (“Delta”) in Alameda, Contra Costa, Sacramento, Solano, San Joaquin, and Yolo Counties. See Attachment 1 and Figure 1.</p>
Project Description:	<p>On December 21, 2023, DWR certified the environmental impact report (“EIR”) for, and approved, the Delta Conveyance Project (State Clearinghouse No. 2020010227). The Delta Conveyance Project consists of pre-construction activities (discussed below) and the construction, operation, and maintenance of new State Water Project (“SWP”) water diversion and conveyance facilities in the Delta that would be operated in coordination with existing SWP facilities.</p> <p>The Delta Conveyance Project includes the following key components and actions:</p> <ul style="list-style-type: none"> <li>• Efforts to identify geotechnical, hydrogeologic, agronomic, and other field conditions that will guide appropriate construction methods and monitoring programs for final engineering design and construction data collection and field work investigations, including ground-disturbing geotechnical work, water quality and hydrogeologic investigations, agronomic testing, the installation of monitoring equipment, construction test projects, pre-construction design work, and engineering work (“Pre-Construction Work”)</li> <li>• Two intake facilities along the Sacramento River in the north Delta near the community of Hood with on-bank intake structures that would include fish screens.</li> <li>• A concrete-lined tunnel, and associated vertical tunnel shafts, to convey flow from the intakes about 45 miles to the south of the Bethany Reservoir Pumping Plant and Surge Basin at a location south of the existing SWP Clifton Court Forebay.</li> <li>• A Bethany Reservoir Pumping Plant to lift the water from inside the tunnel below ground into the Bethany Reservoir Aqueduct for conveyance to the Bethany Reservoir Discharge Structure and into the existing Bethany Reservoir.</li> <li>• Other ancillary facilities to support construction and operation of the conveyance facilities including, but not limited to, access roads, concrete batch plants, fuel stations, and power transmission and/or distribution lines.</li> </ul> <p>The Agency, as a responsible agency, has issued a limited approval relating to additional funding for Pre-Construction Work for the</p>



	Delta Conveyance Project. Apart from funding for the Pre-Construction Work, the Agency has not issued any other approval for the Delta Conveyance Project.
Person or entity undertaking the project pursuant to Public Resources Code section 21065	DWR is undertaking the Delta Conveyance Project.

This is to advise that, on or about September 5, 2024, the Crestline-Lake Arrowhead Water Agency, as a Responsible Agency, considered the EIR certified for the Delta Conveyance Project (State Clearinghouse No. 2020010227); made CEQA Findings of Fact pursuant to State CEQA Guidelines sections 15091 and 15096 for the Delta Conveyance Project; adopted a Statement of Overriding Considerations specific to Pre-Construction Work pursuant to State CEQA Guidelines section 15093; approved Resolution 899 to authorize additional funding for Pre-Construction Activities for the Delta Conveyance Project; and made the following determinations regarding the Pre-Construction Work:

1.	The Pre-Construction Work <b>will</b> have a significant effect on the environment.
2.	An EIR <b>was</b> previously prepared and certified by DWR for the Delta Conveyance Project, which included an analysis of the Pre-Construction Work, pursuant to the provisions of CEQA.
3.	Mitigation measures <b>were</b> made a condition of the approval of the Delta Conveyance Project, including the Pre-Construction Work, by DWR.
4.	A mitigation monitoring or reporting plan <b>was</b> adopted by DWR.
5.	Findings <b>were</b> made pursuant to State CEQA Guidelines section 15091 and the provisions of CEQA.
6.	A Statement of Overriding Considerations <b>was</b> adopted.

This is to certify that the above-referenced EIR and the record of proceedings relating to the Agency's above-described action is available to the general public at the following location:

Crestline-Lake Arrowhead Water Agency  
24116 Crest Forest Drive,  
Crestline, CA 92325

**Date:** September 16, 2024

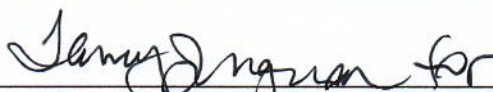
  
\_\_\_\_\_  
Jennifer A. Spindler, General Manager

**Date Received for Filing:** \_\_\_\_\_

Authority cited: Sections 21083, Public Resources Code.

## Attachment 1 **Project Location**

---

The project area consists of the construction footprint of the project facilities. The physical footprint of the Project would lie primarily within the boundaries of the statutorily defined Delta. Additionally, certain facilities that would be constructed under the Project would be located southeast of the statutory Delta (see Figure 1, Project Location).



California Department of Water Resources

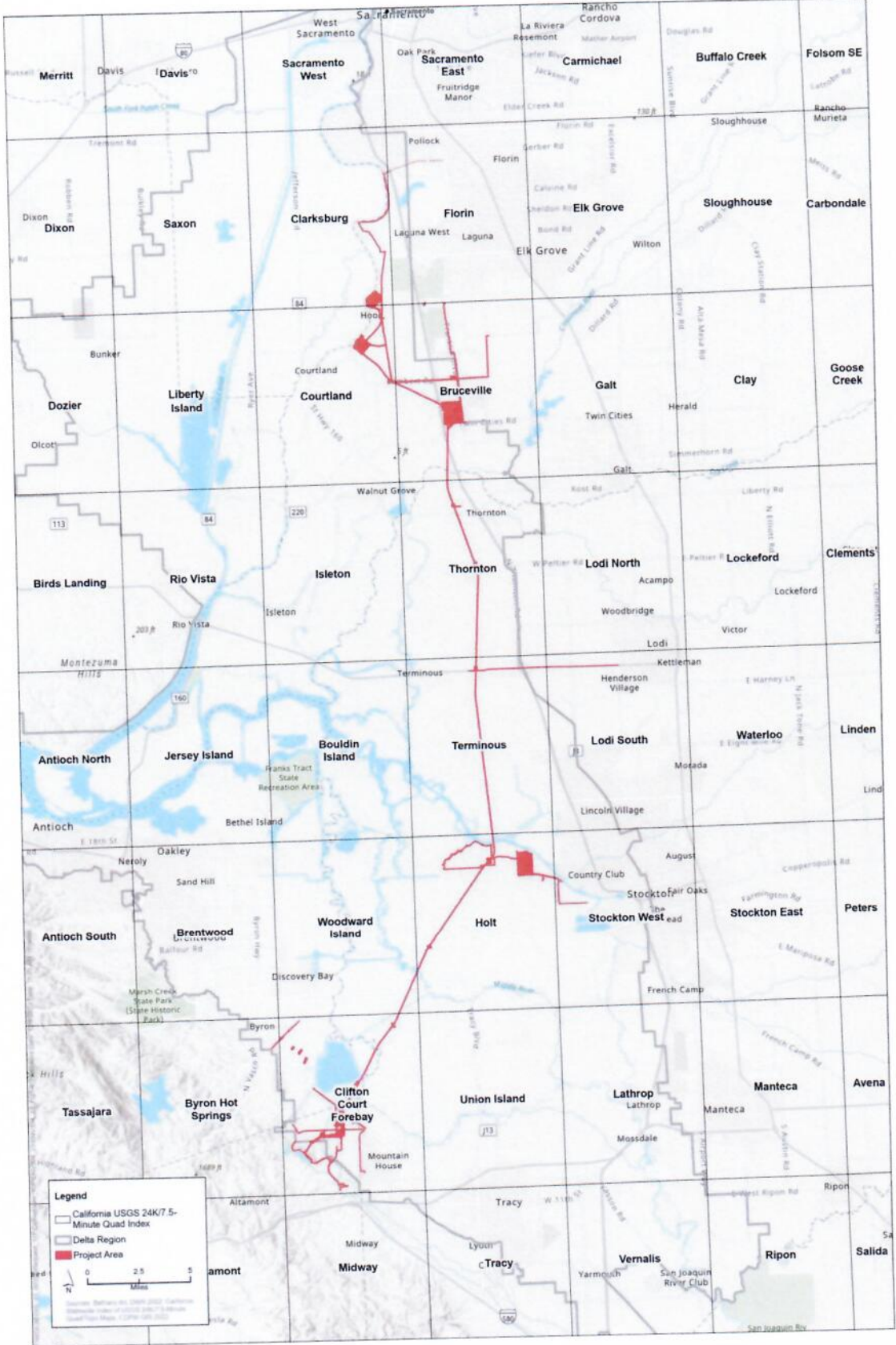

Figure 1. Project Location